UPLOADING REQUIRED DOCUMENTATION IN GOTSOCCER

STEP 1:

- Login to your Team GotSoccer Account

STEP 2:

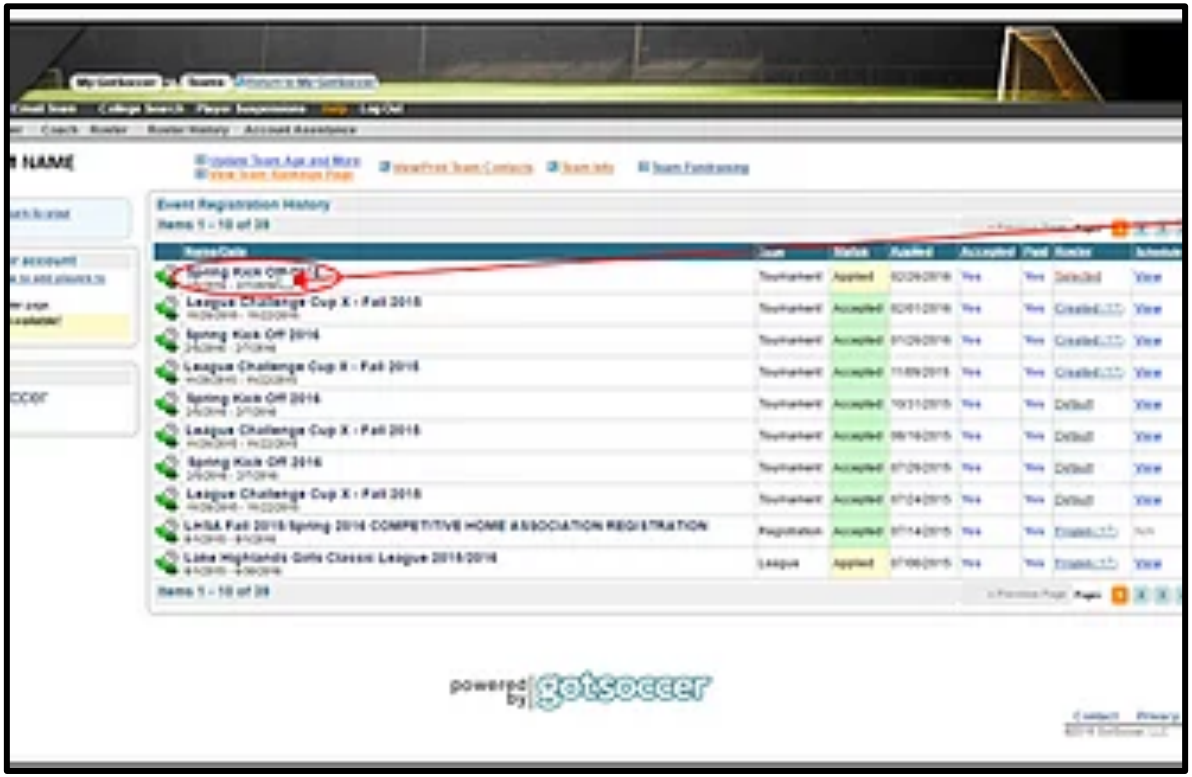

- From the Team Overview Page, select the event you are uploading documents for

STEP 3:

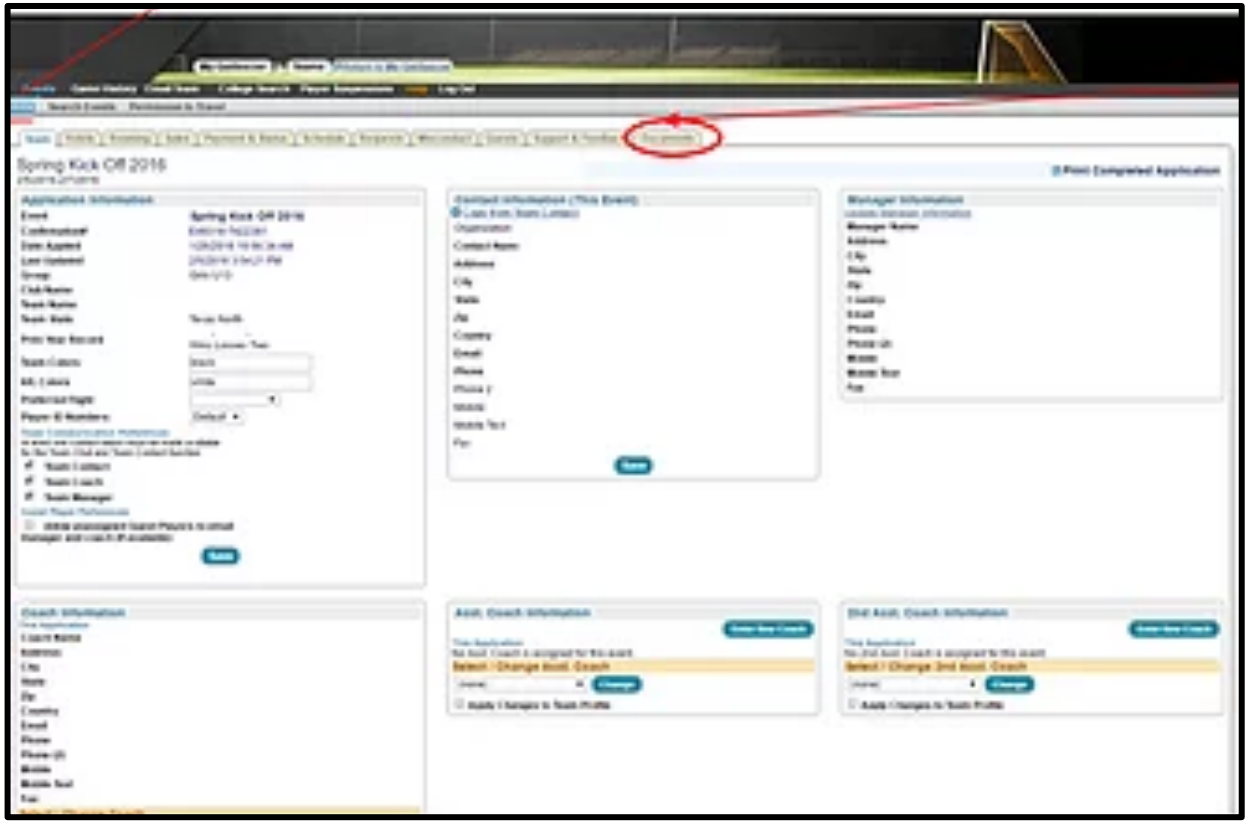

- From the “My Events” Page, select the “Documents” tab

STEP 4:

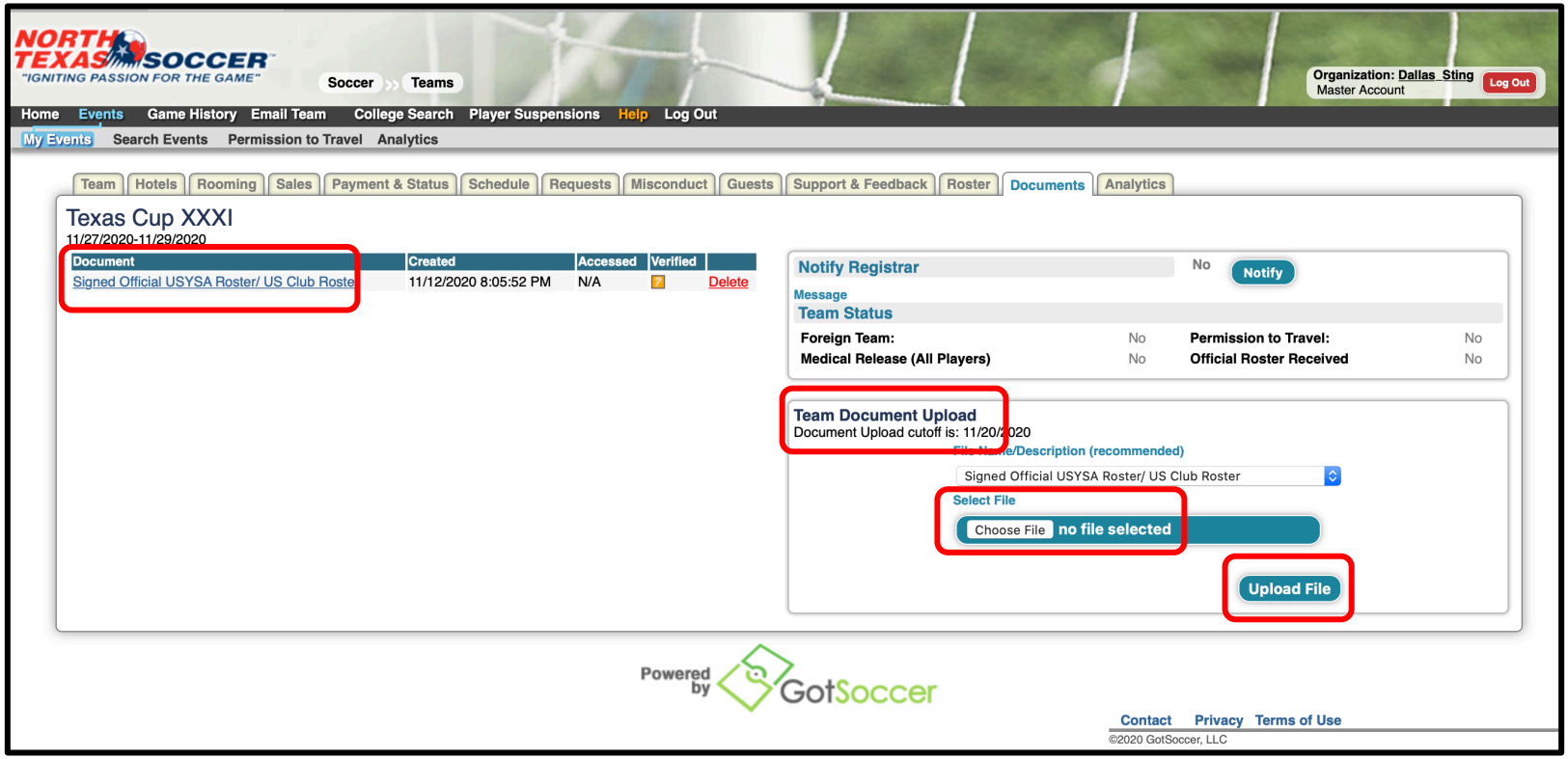

- On the "Documents" tab, under the "Team Document Upload" section choose document name from the dropdown list and upload all required documents
  - Required document list on website - https://www.texascupsoccer.com/check-in-information
- When documents are uploaded they will appear on left hand side
- Hit "Notify" and put any notes needed in the message box
- Tournament staff will verify all documents and leave a message under message box with an action or confirmation

DOCUMENTS UPLOADED!!